

Patient report

Bio-Rad DATE: 03/29/2019
D-10 TIME: 01:43 AM
S/N: #DJ4I016123 Software version: 4.20-2
Sample ID: 10468884
Injection date 03/29/2019 01:40 AM
Injection #: 2 Method: HbA1c
Rack #: --- Rack position: 1

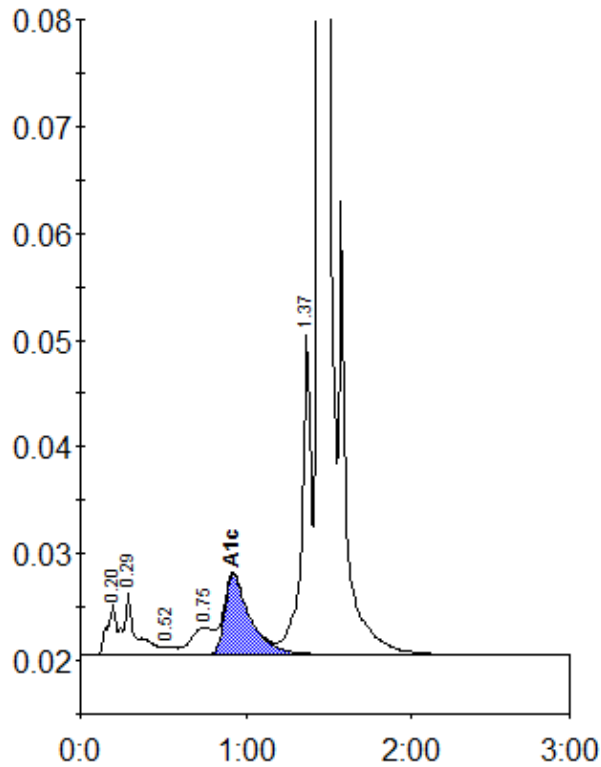

Peak table - ID: 10468884

Peak	R.time	Height	Area	Area %
A1a	0.20	4732	22497	1.1
A1b	0.29	6024	26526	1.3
F	0.52	748	3848	0.2
LA1c/CHb-1	0.75	2506	24069	1.2
A1c	0.92	7518	81151	5.7
P3	1.37	29977	120247	6.0
A0	1.44	568304	1734210	86.2
Total Area:		2012548		

Concentration:	%
A1c	5.7